

Tay Nguyen Gebirge

(Nói rōng T^oy nguy^an)

D = 6

S~~A~~ng Ng~~A~~c Long

Ad libitum

Lento

Pizz. -----

X IX X VIII VI II

f

f H.12

H.7 H.7 12

(IÇn quay l'i)

Largo

rall. 3 gliss.

Moderato

3
gliss.
gliss.
p
sfz
Pizz.
rit.

Cadenza

tr
tr
sfz
H12 H12 H.12
sfz
H.7 H7 H.7
Pizz.
pp

ff
Kü thuËt mét tay tr, i
Tamb. XVII

ff
Ngân gi=a vç m¹nh vào 3 d^oy
trÇm @i l^an
Tamb. XVII

Pizz. -----

stretto

Presto

Tamb.

stretto

Rasg.

sfz

i
m
a
p

Zeichenerklärung

C₂ch viôt vư c₂ch ®₂nh ®Æc biôt

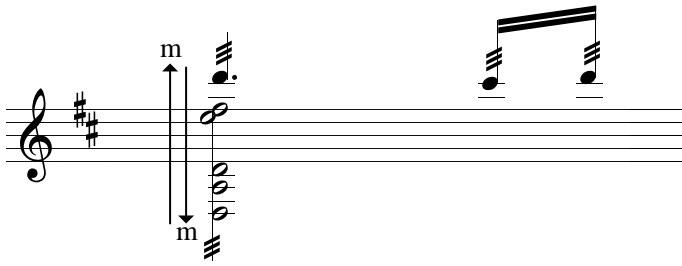

Der Mittelfinger wird mit dem Fingerbalden leicht über die Saiten gestrichen.

Ngăn gi-a tay ph¶i xoa nh¶n l^an d^oy ®µn, tay tr₂i vÈn bÈm b¶nh th-êng.

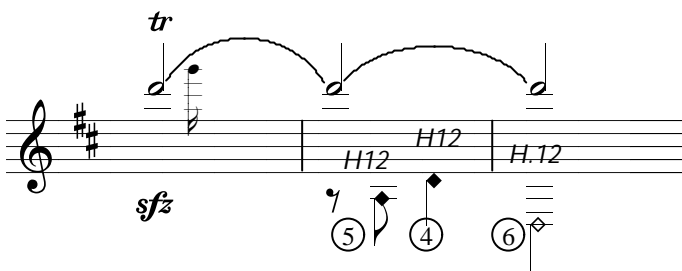

Während die linke Hand die tr. spielt, spielt die rechte Hand gleichzeitig Flageolett-Töne angeschlagen wird

Trong khi tay tr₂i l₂y nèt tr. th× tay ph¶i gÈy b¶i ®m

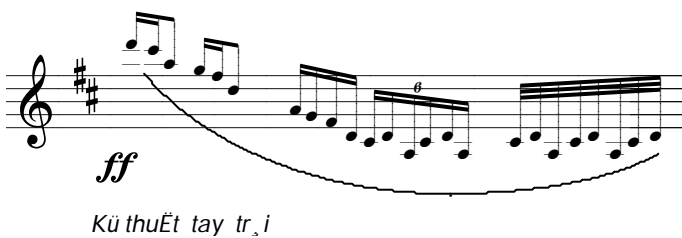

Die erste Note wird angeschlagen und danach wird zügig die linke Hand leicht ziehend weiter gespielt

Ch¶ gÈy nèt ®Çu ti^an, sau ®ã tay tr₂i ði ng kü thuÈt l₂y , vuèt ®Ó gÈy c¶¶ c^ou nh¹c.

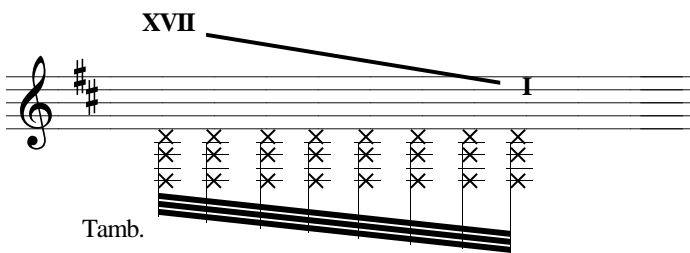

Mit der rechten Hand vom Schallloch zum Gitarrenkopf klopfen

Ngăn tay ph¶i vç l^an d^oy ®µn theo h-í ng ®i vô ph¶a ®Çu ®µn.

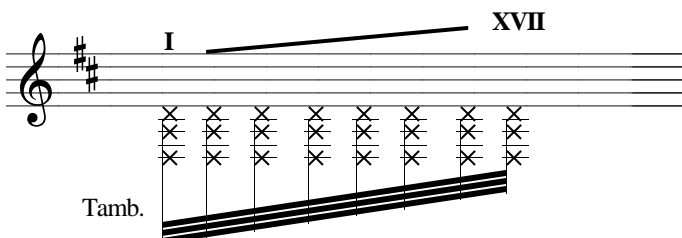

Mit der rechten Hand vom Gitarrenkopf zum Schallloch klopfen

Ngăn tay ph¶i vç l^an d^oy ®µn theo h-í ng ®i vô ph¶a con ngũa c^ong d^oy.

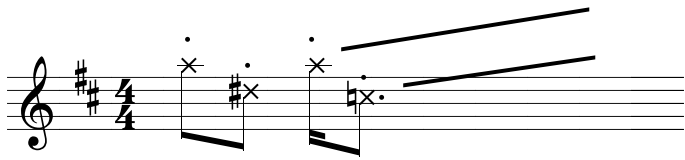

Pizz.

Mit der linken Hand leicht drückend Richtung Steg ziehen

Tay tr₁ i bÊm hê l^an d^oy ư^un di chuy^on theo h-í ng ư^ui l^an. Tay ph^uji v^oÉn g^oËy b^onh th-êng.

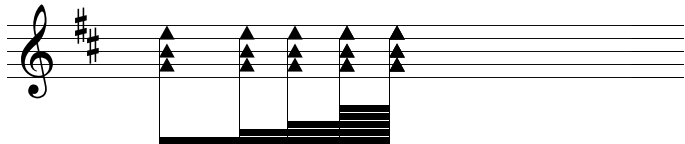

Die 3 oberen Saiten (e, h, g) umeinander gedreht mit der linken Hand zusammendrücken, die rechte Hand schlägt den Rhythmus (accel)

V³/₄t chĐo 3 d^oy Xon, Xi, M^l l^an nhau g^oËy c^ong mét lóc.

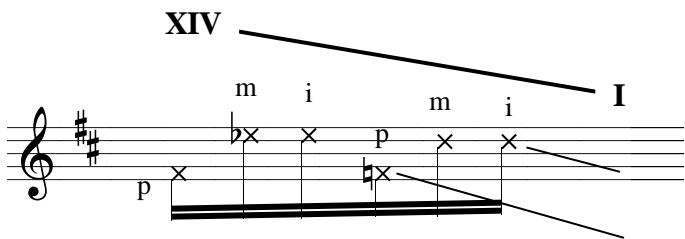

Mit der linken Hand leicht drückend Richtung Gitarrenkopf ziehen

Tay tr₁ i bÊm hê di chuy^on v^o ph^ua ư^uÇu ư^un. Tay ph^uji v^oÉn g^oËy b^onh th-êng.

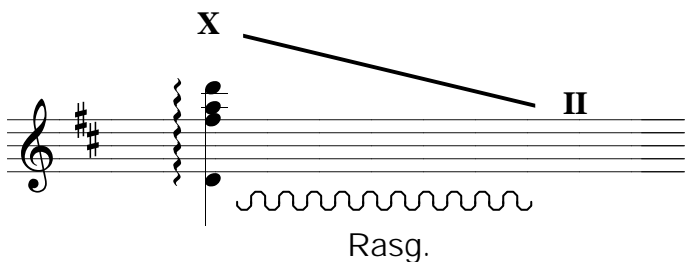

Linke Hand fest drückend vom 10. Bund bis zum 2. Bund ziehen. Gleichzeitig spielt die rechte Hand Rasg.-Technik

Tay tr₁ i di chuy^on t^o t^o v^o th^o tay I tay ph^uji g^oËy theo kü thu^ot Rasgueo